

Patient report

Bio-Rad DATE: 09/07/2019
D-10 TIME: 06:47 PM
S/N: #DJ4I016123 Software version: 4.30-2
Sample ID: 10558533
Injection date 09/07/2019 06:02 PM
Injection #: 29 Method: HbA1c
Rack #: --- Rack position: 2

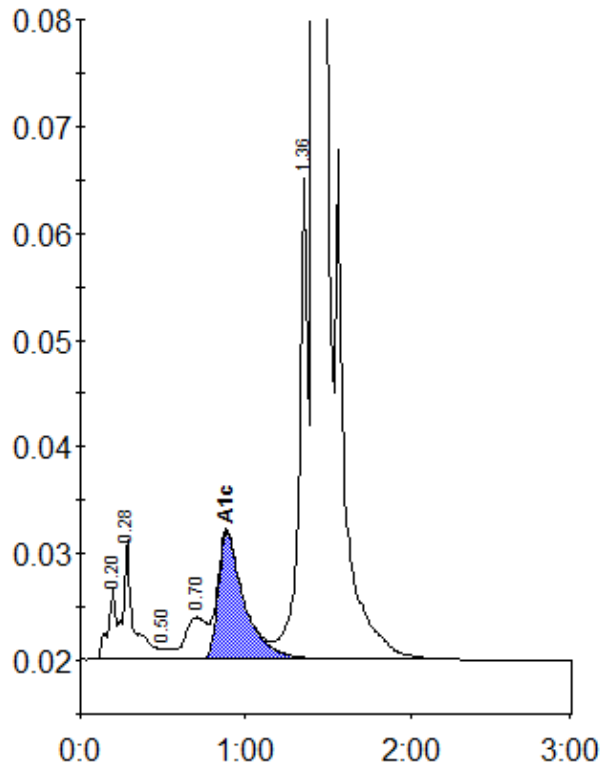

Peak table - ID: 10558533

Peak	R.time	Height	Area	Area %
A1a	0.20	6568	22432	0.7
A1b	0.28	11252	47704	1.6
F	0.50	1058	5419	0.2
LA1c/CHb-1	0.70	3940	34824	1.1
A1c	0.89	11903	130583	5.8
P3	1.36	44972	166125	5.4
A0	1.42	841483	2663365	86.7
Total Area:		3070452		

Concentration:	%
A1c	5.8